

PLAN SHOWING THE PROPOSED CONSTRUCTION OF RESIDENTIAL BUILDING IN S.NO 229/2D
 PLOT NO. 4 GOPALAPURAM, THANDURAI VILLAGE, AVADI TOWNSHIP LIMIT. SCALE 1/100

OWNER: THIRU

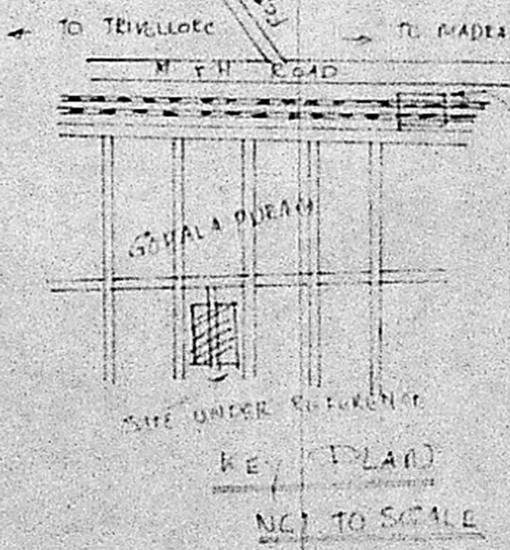
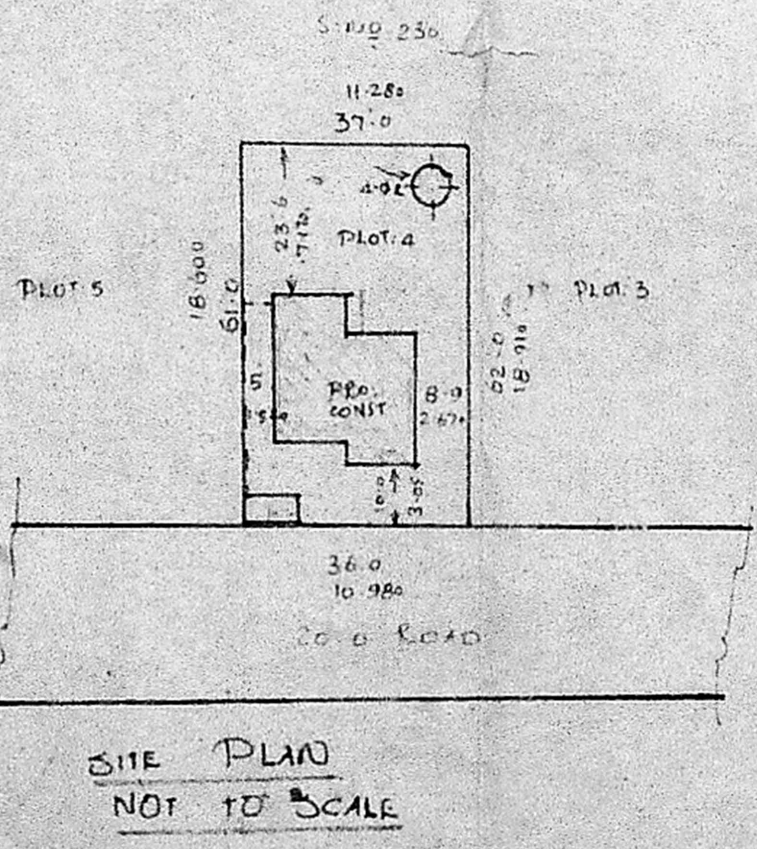
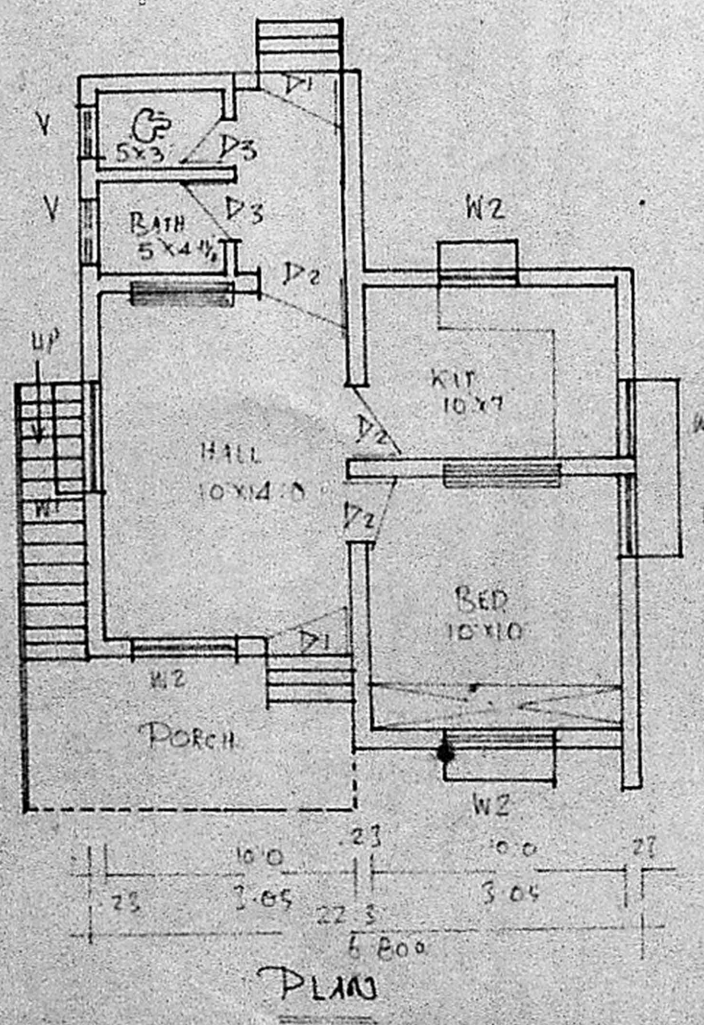
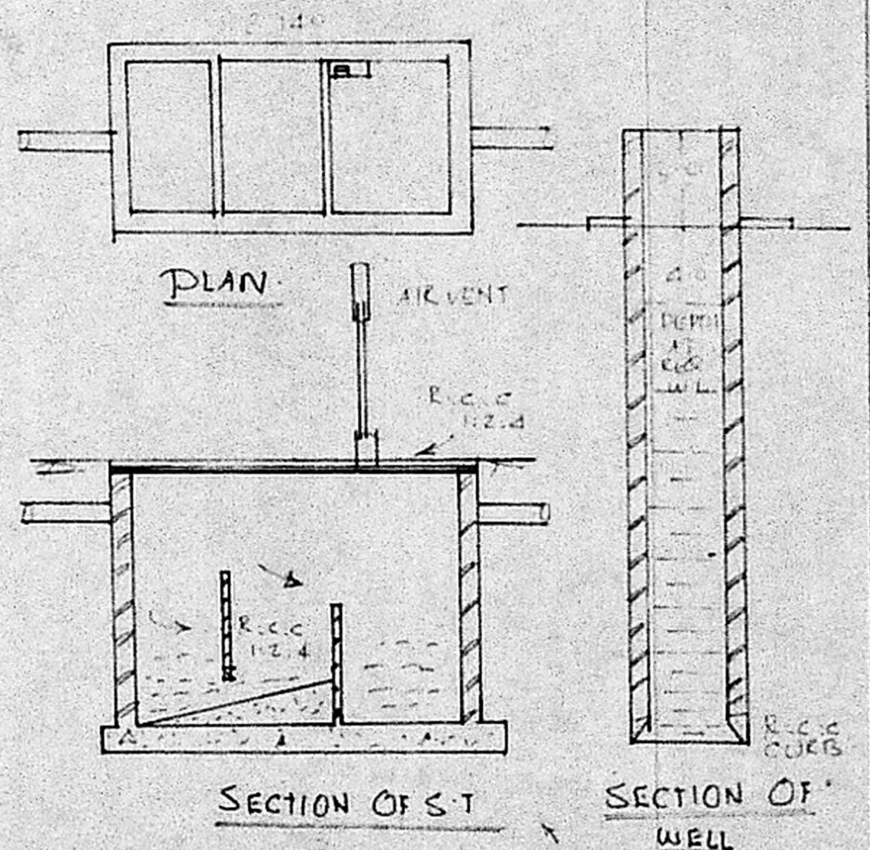
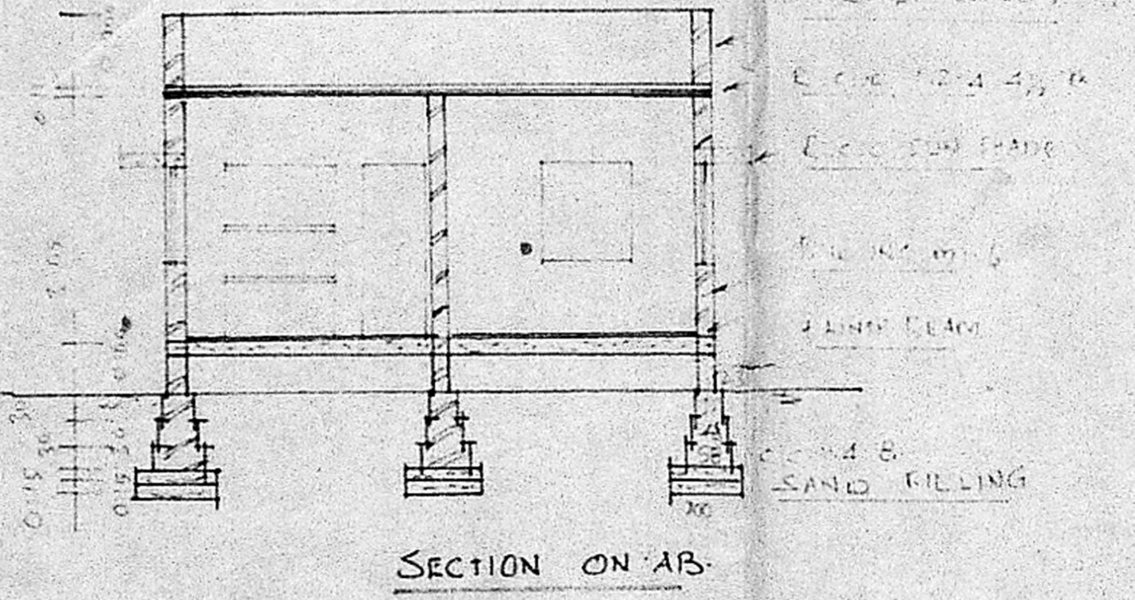
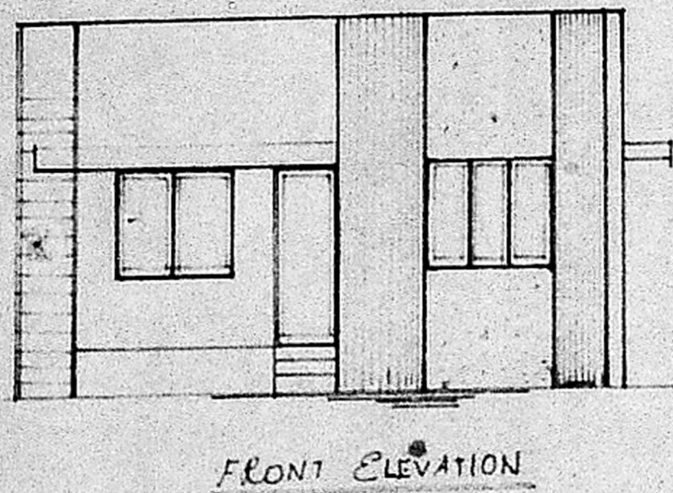

BRIEF SPECIFICATIONS

FOUNDATION	R.C.C. 12.4 4 1/2"
ROOF	OVER SHED FILLING
WALLS	BRICK WORK 12.4 4 1/2"
FLOOR	12.4 4 1/2" WITH WEATHERING COURSE ON TOP
DOORS	R.C.C. 12.4 4 1/2" OVER HARD CORE
WINDOWS	R.C.C. 12.4 4 1/2" WITH 40MM 2 PLY GLASS
JOINERIES	FIRST CLASS HARD WOOD

SCHEDULE OF JOINERIES

DOOR	2.0 PANELLED	1000 X 2000
DOOR	2.0	900 X 2000
DOOR	2.0	950 X 2000
WINDOW	10	1500 X 1200
WINDOW	10	900 X 1200
VENTILATOR	1	900 X 1000

AREA STATEMENT:

AREA OF SITE 2214.00 SQ. M.
 AREA OF CONST. 483.3 SQ. M.
 COVERAGE 22 / 100 = 0.22

LEGEND:

- BOUNDARY SHOWN
- TEVILLOKE COLLEGE STATION
- TEVILLOKE STATION

Planning Permit No. A/555/91

APPROVED

SUBJECT TO THE CONDITIONS IN THIS ORDER

No. A.I./24/183/90 / 05/91

FOR MESTER SECRETARY
 MADRAS METROPOLITAN DEVELOPMENT AUTHORITY
 MADRAS - 600 008.

OWNER

K. PERIASAMY D.C.E.
 LICENSED SURVEYOR
 CONSULTING ENGINEER
 AVADI TOWNSHIP
 MADRAS - 600 005
 LICENSED SURVEYOR

13/05/91